

INSITU

205000011546897734

UNBUILT

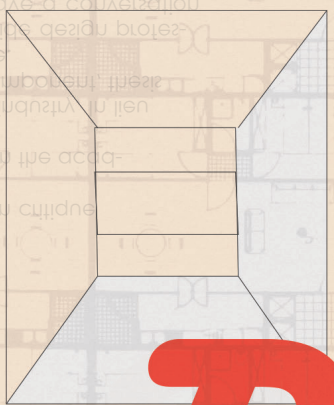
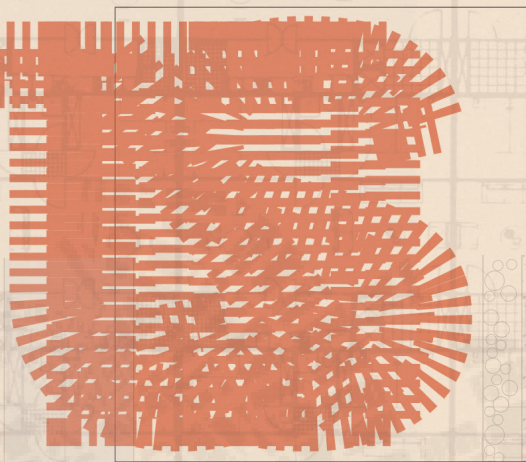

A D E L A I D E

UnBUILT

Adelaide Design Review

UNBUILT ADELAIDE



UNBUILT

uNBuilt

THE PLAN 1000
architecture, environment and affe

ADELAIDE

205000011546897734

INSITU Adelaide Design

UnBUILT

UNbUILT

UnBUILT Adelaide is proudly supported by:



THE PLAN



architecture, environment and affect



UNbUILT Adelaide:

Calling all Architects, Designers, Urbanists curious City philes and whoever else is listening - we need your Unbuilt works!

As part of this years FAD - Festival of Architecture & Design The PLAN Radio is running a competition (more like an amusing documentation process) to find the most inspired Unbuilt projects and propositions for Greater Adelaide!



The submissions will form not only the beginnings of an ongoing catalogue of unbuilt work but will be in the running to win the inaugural prize for Adelaide's most affecting Unbuilt work. The winning project will also be published in Architecture Australia and of course plastered all over The PLAN and our local media partners.

Submission Criteria:

- Capacity to excite interest and delight in an (as yet!) Unbuilt vision for somewhere in Greater Adelaide.
- Quality and power of graphic and/or textual expression.
- Ability to engage popular comment and discussion of the possibilities for an alternative Adelaide[s]!!

Help us find our 'Bellwether Spectacles' and imagine the possibilities of the 'Never Builds'!

Eligibility:

Entrants:

Adelaide Unbuilt is an open competition and is unlimited throughout the universe. Beyond that is strictly prohibited.

Eligible Projects: Open to all "Unbuilt or Unpublished works - not limited to buildable works and could be a manifesto or a script, reforms, photograph, film, text etc

Submission Format:

Digital [email] delivery

Images and text on 2 x a3 pages per project.

Required text:

Between 1 and 500 words maximum.

All entries sent to rsvp@theplan.net.au by Thursday October 9th 4:57pm or COB whatever comes first!

Copyright:

The Architect or Author/s of the work retain all rights and release imaterial to The PLAN Radio for promotional purposes only.

The Event:

Shortlisted entries will be notified by the 10th October and will present the work to a Jury chaired by Government Architect Ben Hewett.

Each shortlisted entrant will have up to 15mins to present and will field questions afterwards.

The jury will declare a winner and much merriment shall then be had!!

For all info please visit theplan.net.au or radio.adelaide.edu.au